Spry Mountain Ponies
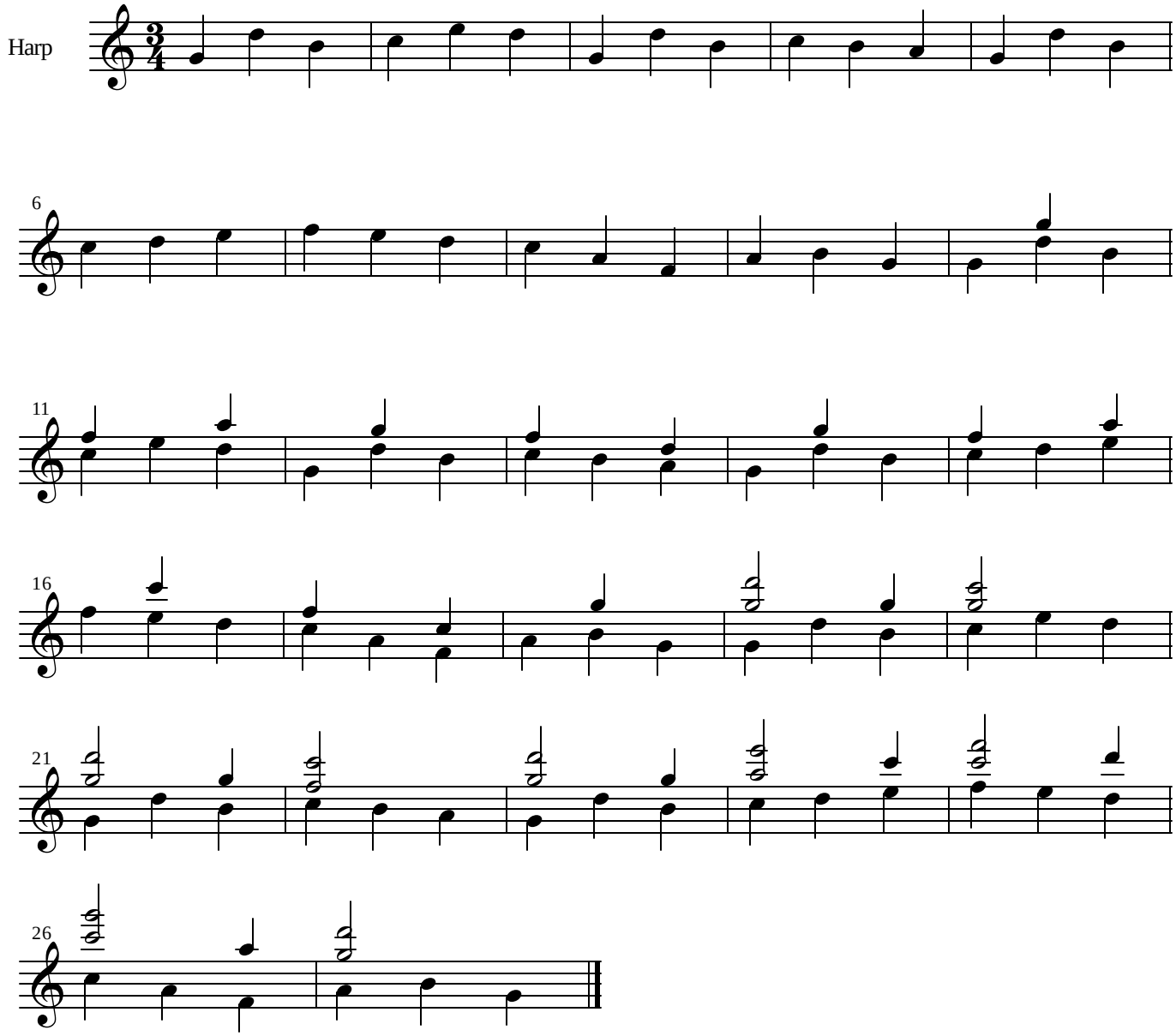
by Rebecca Carlson
arr. Russel Carlson